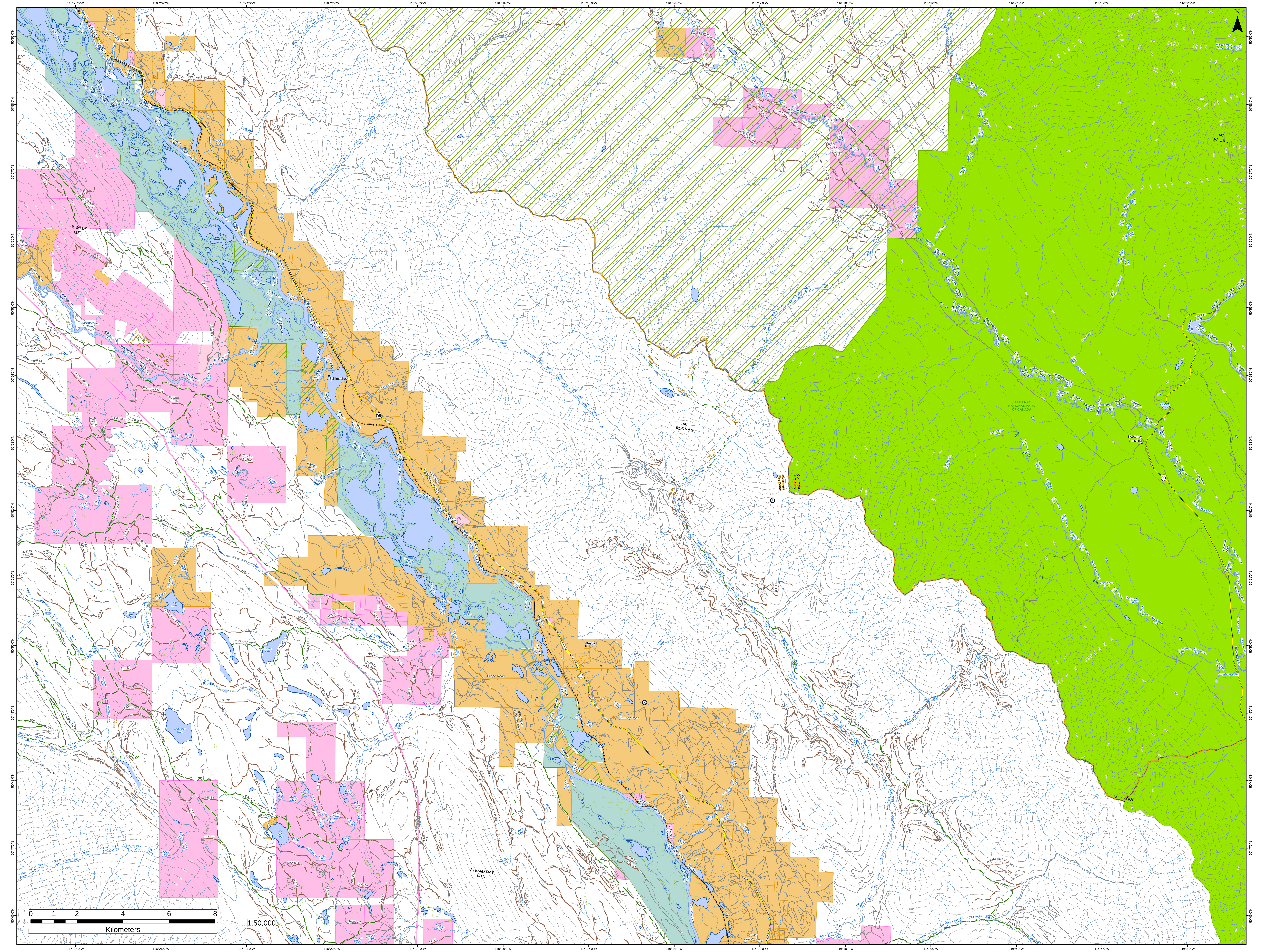

116°28'0"W
116°26'0"W
116°24'0"W
116°22'0"W
116°20'0"W
116°18'0"W
116°16'0"W
116°14'0"W
116°12'0"W
116°10'0"W
116°8'0"W
116°6'0"W
116°4'0"W
116°2'0"W
50°59'0"N
50°58'0"N
50°57'0"N
50°56'0"N
50°55'0"N
50°54'0"N
50°53'0"N
50°52'0"N
50°51'0"N
50°50'0"N
50°49'0"N
50°48'0"N
50°47'0"N
50°46'0"N
N
Harrogate
Spillimacheen
Brisco
Kootenay Crossing
JUBILEE MTN
MT NORMAN
MT WARDLE
MT CROOK
STEAMBOAT MTN
KOOTENAY NATIONAL PARK OF CANADA
Invermere Fire Zone
Columbia Fire Zone
Columbia River
Spillimacheen River
Kootenay River
Vermilion River
Templeton River
Bugaboo Creek
Fraling Creek
Cedared Creek
Soles Creek
Hatch Creek
Boyce Creek
Whitetail Creek
Lost Creek
Dolly Varden Creek
Pinnacle Creek
Luxor Creek
Body Creek
Brisco Creek
Bryanton Creek
Dunbar Creek
Kindersley Creek
Frances Creek
Rand Creek
Driftwood Creek
Lang Lake
Cleland Lake
Topaz Lake
Jade Lake
Cartwright Lake
Big Fish Lake
Botts Lake
Twin Lakes
Halfway Lake
Leadqueen Lake
Wharf Lake
Diana Lake
Kootenay Pond
Baldy Channel
Hotsprings Channel
Botts Channel
Rte 95 Nb - Kootenay-Columbia
95
93
Brisco Road
Dorney Road
Westside Road
Luxor Station Road
Steamboat Mountain Road
Giant Mine Road
Hedley Road
Ben Hynes Loop
BUGABOO-DIVERSION
BUGABOO CREEK
BUGABOO PINE FSR
KINDERSLEY-PINNACLE
KINDERSLEY CREEK
CLELAND LAKE
CLELAND-JADE
DUNBAR/TEMPLTON
BEAVERFOOT
LOWER BOYCE BR 11
Lower Bugaboo Falls
Diana Lake - The Judge Trails
SLIDE LAKE TRAIL
0 1 2 4 6 8
Kilometers
1:50,000